Photo Album for
Altoona Fire Department, IA
Job 32550
October 26, 2018

This week your apparatus was be transferred to the Ascendant facility to continue production on the pre-assembly line where the body and tank are merged with the chassis. Next week your apparatus may begin on the pre-assembly line.

© 2005-2018 Fire & Safety Consulting, LLC
Neenah, Wisconsin 54956

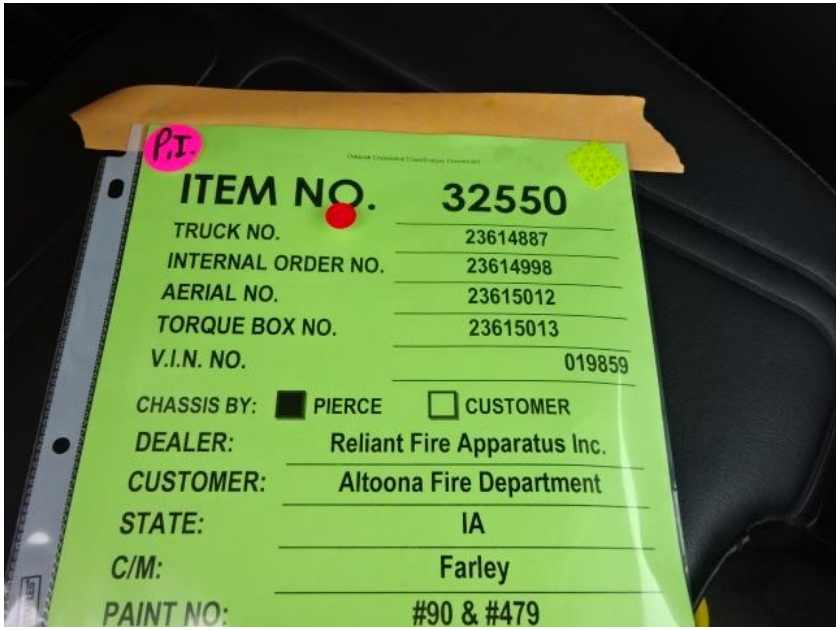

DSC05514

DSC05515

DSC05516

DSC05517

Find us on Facebook

© 2005-2018 Fire & Safety Consulting, LLC
Neenah, Wisconsin 54956

DSC05518

DSC05519

DSC05520

DSC05521

Find us on Facebook

© 2005-2018 Fire & Safety Consulting, LLC
Neenah, Wisconsin 54956

DSC05522

DSC05523

DSC05524

DSC05525

Find us on Facebook

© 2005-2018 Fire & Safety Consulting, LLC
Neenah, Wisconsin 54956

DSC05526

DSC05527

DSC05528

DSC05529

Find us on Facebook

© 2005-2018 Fire & Safety Consulting, LLC
Neenah, Wisconsin 54956

DSC05530

DSC05531

DSC05532

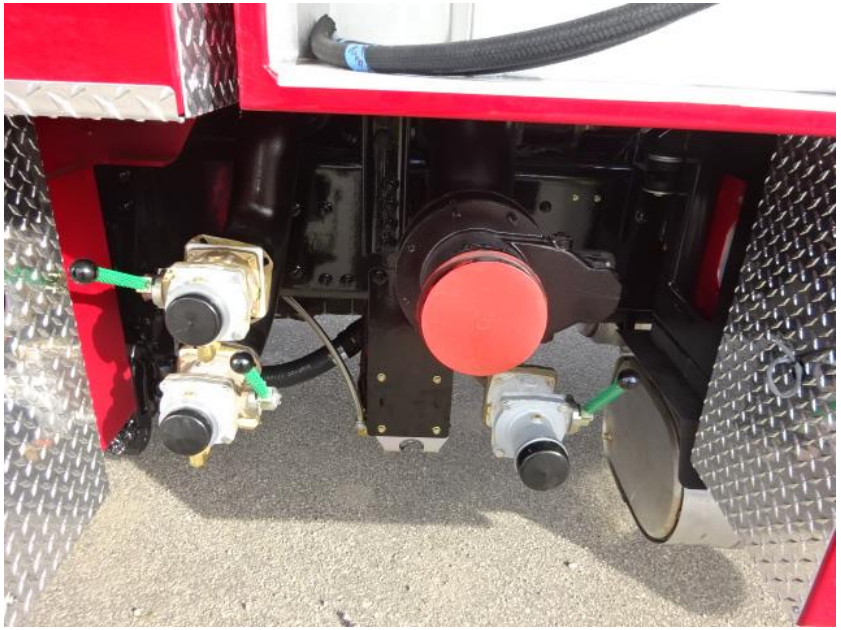

DSC05533

Find us on Facebook

© 2005-2018 Fire & Safety Consulting, LLC
Neenah, Wisconsin 54956

DSC05534

DSC05535

DSC05536

DSC05537

Find us on Facebook

© 2005-2018 Fire & Safety Consulting, LLC
Neenah, Wisconsin 54956

DSC05538

DSC05539

DSC05540

DSC05541

Find us on Facebook

© 2005-2018 Fire & Safety Consulting, LLC
Neenah, Wisconsin 54956

DSC05542

DSC05543

DSC05544

DSC05545

Find us on Facebook

© 2005-2018 Fire & Safety Consulting, LLC
Neenah, Wisconsin 54956

DSC05546

DSC05547

DSC05548

DSC05549

Find us on Facebook

© 2005-2018 Fire & Safety Consulting, LLC
Neenah, Wisconsin 54956

DSC05550

DSC05551

DSC05552

DSC05553

Find us on Facebook

© 2005-2018 Fire & Safety Consulting, LLC
Neenah, Wisconsin 54956

DSC05554

DSC05555

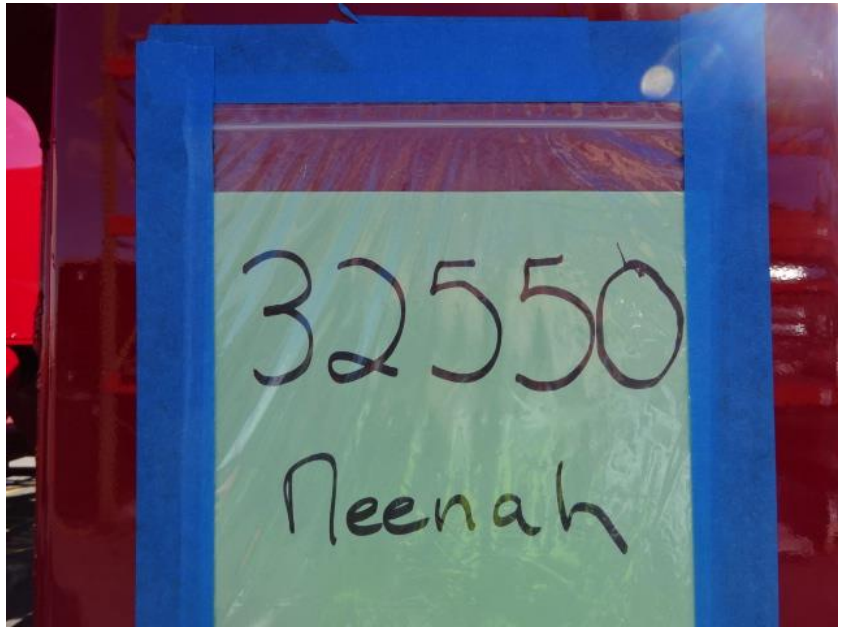

DSC04077

DSC04078

Find us on Facebook

© 2005-2018 Fire & Safety Consulting, LLC
Neenah, Wisconsin 54956

DSC04079

DSC04080

DSC04081

Find us on Facebook

© 2005-2018 Fire & Safety Consulting, LLC
Neenah, Wisconsin 54956

http://reliantfire.com/

An Oshkosh Corporation Company

Find us on Facebook

Your Vision to Quality & Safety

© 2005-2018 Fire & Safety Consulting, LLC
Neenah, Wisconsin 54956